Public School District Attendance Areas and Educational Facility Locations

SY 2003 - 2004

Sauk Rapids School District Number 47

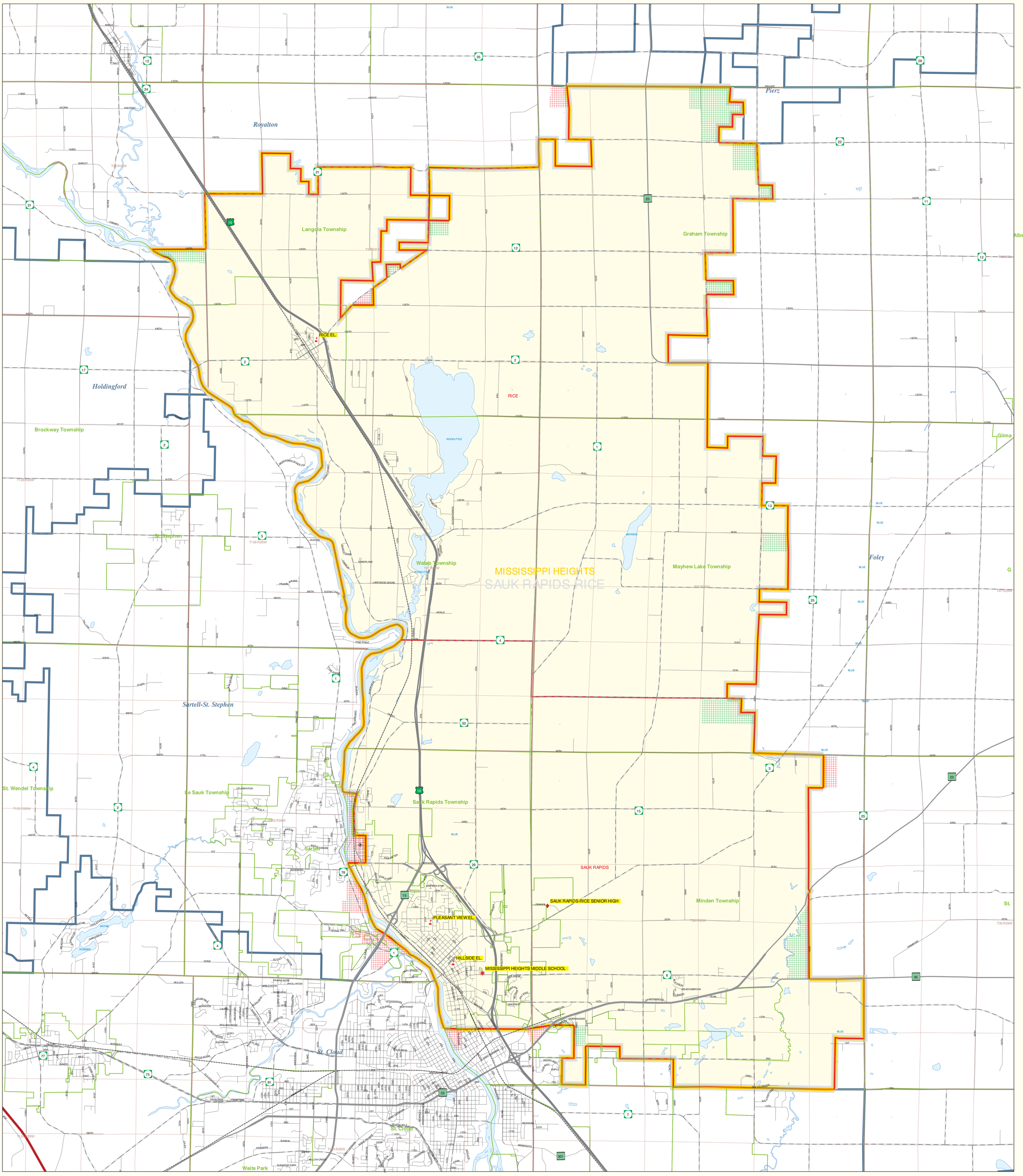

Public Educational Facilities or Programs [1]

- Elementary
- Middle/Junior
- High/Secondary

Public School Attendance Areas [1]

- Elementary School Attendance Area — ELEM
- Middle School Attendance Area — MIDD
- High School Attendance Area — HIGH

Public School Districts [3]

- ISD 47
- Other

Other Features [2, 4]

- Interstate Highway
- U.S. Highway
- State Highway
- County Highway
- Road/Street
- Railroad
- Stream
- Lake/Pond
- Minor Civil Division [3] (Cities, Townships and Unorganized areas)
- Public Land Survey Township / Range [1]
- Public Land Survey Section [1]
- District Boundary changes - Areas ADDED to DISTRICT
- District Boundary changes - Areas SUBTRACTED from DISTRICT

For SY03-04, School District officials were asked to review and modify the U.S. Bureau of the Census boundary to reflect their knowledge. These additions/deletions may not have been coordinated with adjacent districts. Please see this map's "Data Sources" section for more details.

School District Location in Minnesota

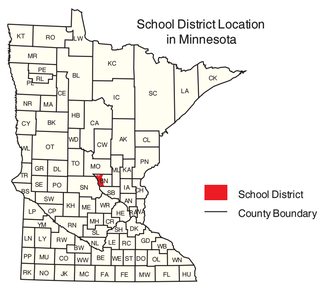

School District
County Boundary

Data Sources:

1. Land Management Information Center
2. U.S. Bureau of the Census / MN Legislative GIS Office* (with modifications requested by school districts)
3. Legislative GIS Office, 2001 (and School Districts)
4. The Lawrence Group, Inc., 2004 (Twin Cities metropolitan area only)

PLEASE NOTE: The school district boundary appearing on this map was prepared for the Department of Education. It does not necessarily represent the legal boundary of the district. It is a generalization of boundaries drawn on maps in the late 1980s by county official's and modified by the U.S. Bureau of the Census, most recently for Census 2000. For the academic year 2003/2004, LMIC asked school officials to review maps of the Census Bureau's district boundary and indicate areas they felt were in error. Their additions/deletions may not have been coordinated with adjacent school districts. Please contact your county's auditor or assessor to obtain an accurate legal description of the boundary.

Liability Statement

The Minnesota Department of Education, Food & Nutrition Service (MDE-FNS) and Land Management Information Center (LMIC) do not warrant the results you may obtain by using this map. This map is provided 'as is' without express or implied warranties, including warranties of merchantability and fitness. In no event will MDE or LMIC be liable for any consequential, incidental or special damages, including any lost profits or lost savings, even if MDE or LMIC representative has been advised of the possibility of such damages or any other claim by any third party.

N W E S

0 0.5 1 2 3 4 5 Kilometers

0 0.5 1 2 3 Miles

Admin Minnesota
STATE AND COMMUNITY SERVICES
Land Management Information Center
658 Cedar Street, Room 300
St. Paul, MN 55155

Minnesota Department of Education

For further assistance with this map, contact:

MN Department of Education
Food and Nutrition Service
1500 Highway 36 West
Roseville, MN 55113-4266

Phones: (651) 582-8526
(800) 366-8922

Fax: (651) 582-8501

Scott Freburg
Land Management Information Center
658 Cedar Street
Centennial Building, Room 330
St. Paul, MN 55155

Phones: (651) 296-6600
Fax: (651) 296-1212
email: scott.freburg@state.mn.us

Prepared for the Department of Education-Food & Nutrition Service by the Dept. of Administration's Land Management Information Center.

Map Information:
Map Created on 08/03/04
Account Code - 73713293
File Name - sd0047
Acrobat (.pdf), Printer (.ps) & Graphics (.eps)
File Location - c:/mdefns04/cfl_mapping/graphics/final